

E-BROCHURE

Mariu







Designed by and built for iconic fashion designer Giorgio Armani, MARIU's interior is the epitome of cool, sophisticated yacht style.

Her decks are exceptional, the perfect place to spend the day, or night. Enormous dining tables will look after all of your friends and family, with beautiful canopies creating cool shade. Above, the large sun deck is spectacular, with teak furniture, a full bar, and Jacuzzi. Forward, on the main deck, lies a more private circular lounge.

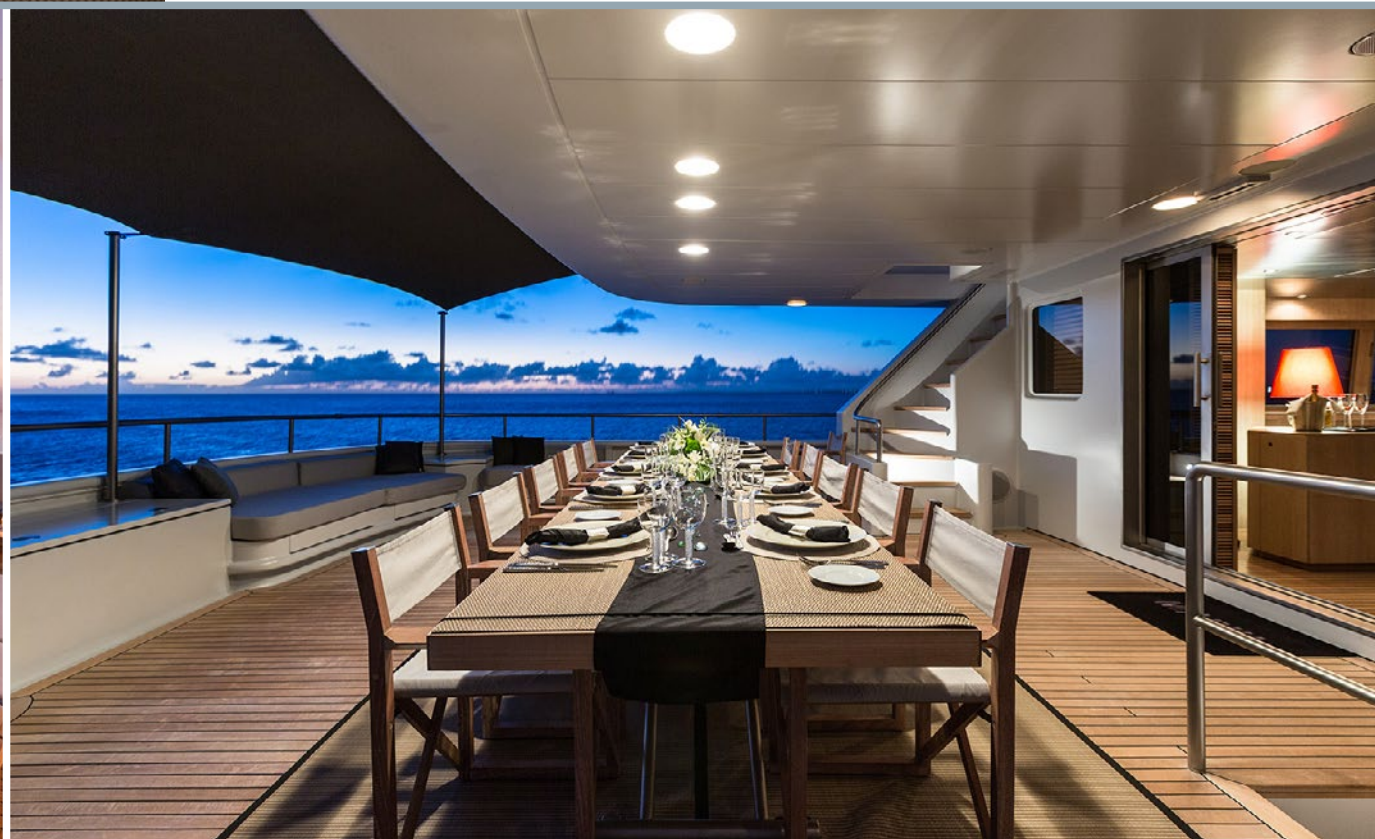





MARIU's open-plan interior is rich with texture and tone; leather, richly grained woods and aluminium ceilings contrast the teak floorboards and bleached oak panelling.

With six cabins, five of which are doubles and one that is a convertible, the yacht is ideally set up for families and friends, an elevator connecting all four decks.







Offering myriad of watersports, MARIU is a RYA training establishment for personal water craft. Temporary licenses for jet skis and waverunners can be awarded to guests, valid for the duration of their stay aboard.





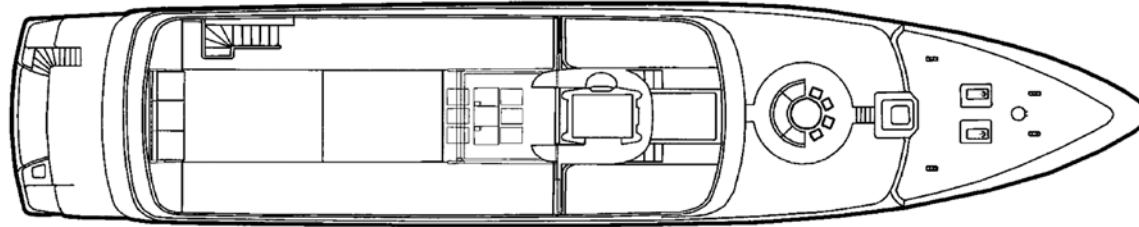

SUN DECK

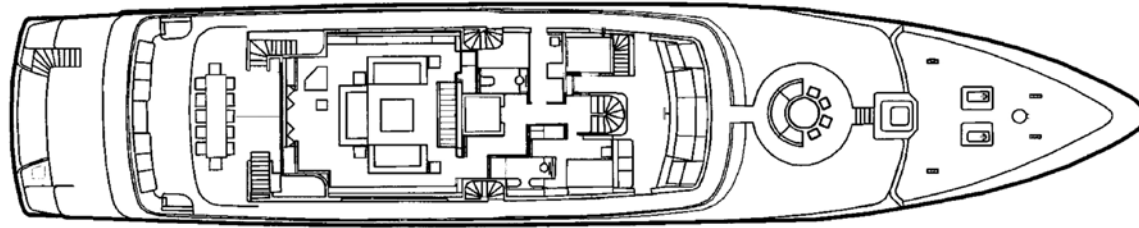

BRIDGE DECK

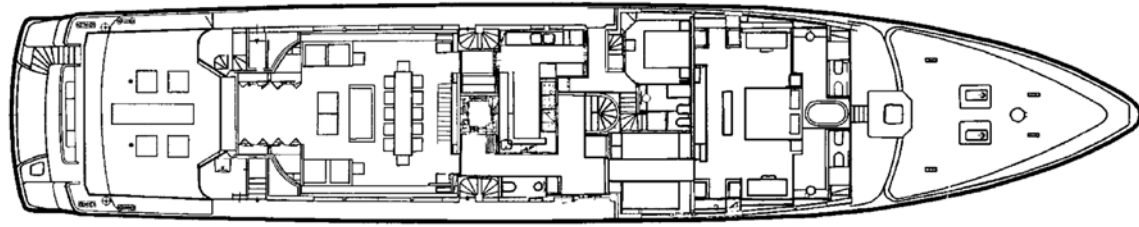

MAIN DECK

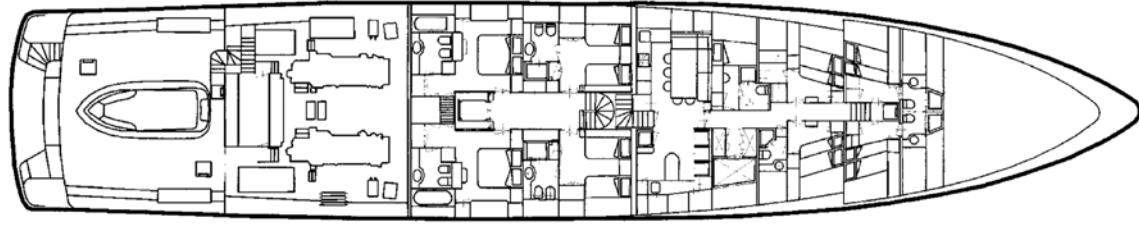

LOWER DECK

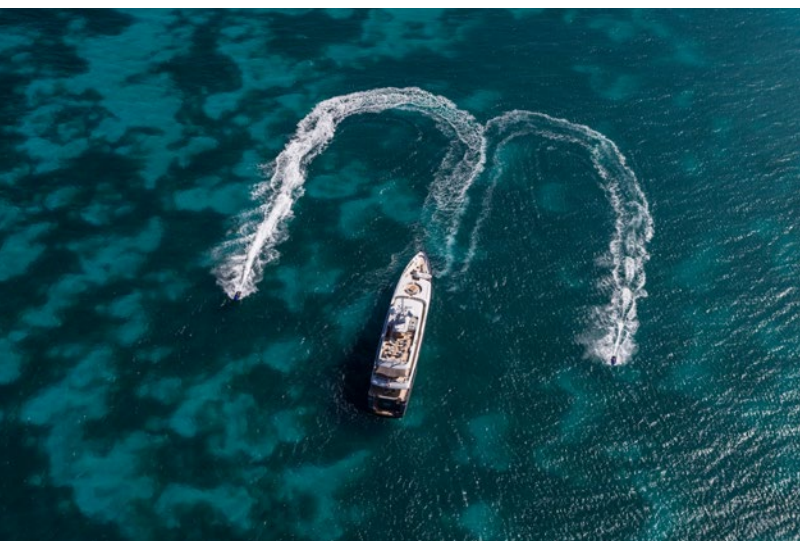

SPECIFICATIONS

MAIN CHARACTERISTICS

Builder: Codecasa

LOA: 49.90m (164')

Crew: 12

Built: 2003

Accommodation: 12 guests

Cabin configuration: 1 Master, 4 doubles, 1 convertible

Speed: 15 knots

TENDERS

RIB 9.5m 2008 Novurania chase tender (Overhauled in 2011) Full refit 2022 with new Engines

RIB 4m Castoldi jet tender (Engine overhauled in 2021)

TOYS

1x Yamaha GP1800R HO (2021)

1 x Yamaha Wave runner 1800 (2018)

2 x Seabob (1 x brand new 2020)

1 x Fly board Legend (2015)

1 x Jet pack (2015)

1 x Kneeboard

1 x Bodyboard

3 x Wakeboard (O'Brian Coda 129cm, Jstar Titan 141cm, Jstar Region 141cm)

1 x Wakesurf Liquid Force (2015)

2 x Kiteboard (RRDesign Placebo 134x41, Underground 132x41)

2 x Kitesurfing Kite (RRD Passion 13m, RRD Obsession 7m)

3 x Waterskies (pairs) (Jobe Sixtyseven, Subject, Hydroslide 138cm)

1 x Monoskies Jobe 68/69

1 x Windsurf board Naked 128

2 x Windsurf sails (5m and 6m)

2 x SUP's (2021)

1 x two-person rigid kayak (2016)

2 x one-person rigid kayak (2016)

1 x Towable Banana 4 pax

1 x Towable Jobe Lumar 3 pax

1 x Towable Airstream III 3 pax

2 x Towable Jobe children doughnuts (new 2021)

2 x Sets of Game fishing rods

12 x Sets of Snorkeling gear

6 x full sets of Diving equipment - (RDV Diving only)

1 x Dive compressor

4 x Mountain bikes KTM

1 x JetSurf Factory GP Green (2018)

New nauti buoys (2 platforms 2x4 & 2x3,5) for easier access to watersports (2021)

GYM EQUIPMENT

Swiss balls

Balance disk

Dumbbells 1kg, 2kg, 3kg, 4kg

Kettlebells 8kg + 4kg

Skipping ropes

4 x Yoga mats

Foam Roller

Yoga blocks

Pilates Fit Band

Pilates Ring

TRX slings and elastic strings

Fishing equipment and 2 spear guns too (new)

1 x Elliptical machine

KEY FEATURES

Armani designed yacht

Spacious, contemporary and sleek interior

5 double cabins and 1 convertible

Large list of watersports

Gym equipment on the sundeck

Jacuzzi on the sundeck

RYA School

Highly experienced and charter-friendly Captain